

# 100E25 Biloba Unica

MAX 100 Kg - 220 lbs

Porte - Doors

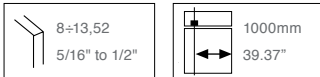

- Attacco sopra luce per art.100E20.
- Enganche de giro montante para art.100E20.
- Transom link fitting for item 100E20.
- Kupplung für Oberlichtfenster für art.100E20.
- Imposte art.100E 20.

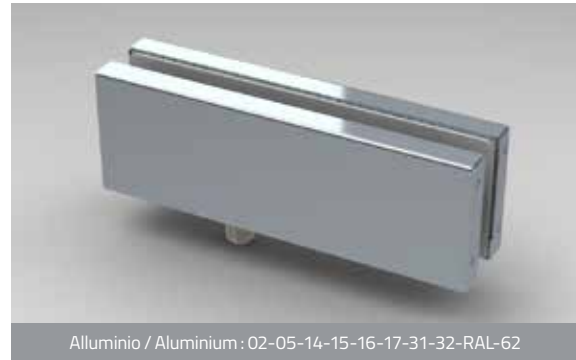

# A100E40 Biloba Unica

- Piastrina per attacco a muro per art.100E25.
- Accesorio para la fijación a pared para art.100E25.
- Wall fixing accessory for item 100E25.
- Zubehör für Wandfixierung für Art.100E25.
- Plaque pour montage mural art.100E25.



APPLICAZIONE - APLICACIÓN - APPLICATION - ANWENDUNG - APPLICATION

## 100E25

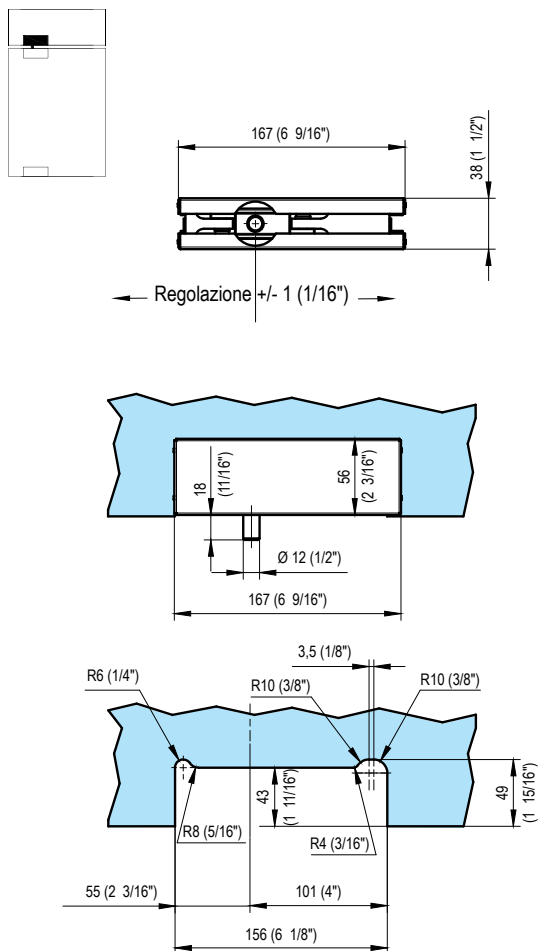

APPLICAZIONE - APLICACIÓN - APPLICATION - ANWENDUNG - APPLICATION

## 100E25 + A100E40

